YPSILANTI DAILY PRESS

Vol. VIII, No. 64 — YPSILANTI, MICHIGAN, WEDNESDAY, MAY 24, 1911 — PRICE 2 CENTS

STATEHOOD BILL PASSES HOUSE

Arizona and New Mexico One Step Nearer Admission.

ARIZONA 'RECALL' NOT LIKED

Joint Resolution Provides that that Provision of Constitution Shall Again be Voted Upon by People.

Washington, May 24.—By a vote of 214 to 57 the house adopted the joint resolution admitting the territories of Arizona and New Mexico to statehood.

The resolution itself was passed without division, the record vote occurring on a motion by Representative Mann of Illinois, to recommit the resolution to the territories committee with instructions to report a substitute providing for the immediate admission of New Mexico under the constitution approved by its people, and of Arizona upon the elimination from its constitution of the provision for the "recall of the judiciary." Thirty-three Republicans voted with the Democrats against the Mann motion.

The resolution as passed, however, proposes an amendment to the Arizona constitution providing that the judiciary of the new state shall not be subject to recall by popular vote. This amendment is not mandatory and is merely proposed for submission to the electors of Arizona for their ratification or rejection at its first general election for state and county officers.

If the majorty of the electors accept the amendment the much discussed judiciary recall provision will be stricken from the constitution, but if the amendment is turned down Arizona may enter the nnion with its recall provision without further action by the house of representatives.

The house thus indirectly accepted the recall proposition. The only advantage gained by the opponents of the recall of the judiciary is that the people of Arizona will have an opportunity to vote upon the question.

President Taft and many other officials are hopeful that the result will be favorable to the amendment, when the matter goes before the people of Arizona.

SENATE AFTER ROCKEFELLER

Martin's Resolution on Lorimer May be for Compromise.

Washington, May 24. — The senate passed a resolution calling on the department of justice for information as to whether any steps have been taken by the government looking to the prosecution of John D. Rockefeller and other directors in the Standard Oil company for violation of the criminal provisions of the Sherman anti-trust law. The resolution was offered by Senator Pomerene of Ohio.

Senator Martin of Virginia, Democratic leader in the senate, offered a resolution directing the senate committee on privileges and elections to institute an investigation into the Lorimer charges. The resolution is much like the Dillingham resolution and may be the basis for a compromise.

TAKE CUDAHY CHILDREN

Mrs. Jack Cudahy Will Follow Mother-in-Law to Chicago.

Los Angeles, May 24. — Mrs. Jack Cudahy is bereft of her children. They are believed to be on the way to Chicago in charge of Mrs. Michael Cudahy, their grandmother. Until Sunday the children, Edna, 10; Marie, 8; Elizabeth, 6, and Michael, 3, had been in a convent near Alhambra, Cal.

Monday as their mother was starting to the convent, she learned that they had been taken away. There have been many differences between Mrs. Jack Cudahy and Mrs. Michael Cudahy over the proper care of the children. The mother is preparing to follow them to Chicago.

RUSSIANS WANT FEDERNKO

Charge Murder in Order to Get Him into Their Hands.

Ottawa, May 24.—The Russian government is still after Federnko, the Russian, whom Justice Robson of Winnipeg refused to extradite a few weeks ago.

Federnko was charged by the Russian consul-general with the murder of two Russian policemen, but his friends claim this was only an excuse to get him back into Russia to punish him for a political offense.

Man of 72 Kills His Bride.

St. Louis, Mo., May 24.—Alois Eisenbarth, seventy-two years old, killed his bride of a month with a hatchet and pitchfork here and also seriously injured his sister-in-law. Before attacking the women he closed and locked the doors and shutters of the house and neighbors tried in vain to save the women.

GEIST INSPECTS GARY

Street Car Magnate Expresses Himself on the Situation.

Says He Is Not at All Anxious About Franchise and Would Sell It for $50.

Gary, Ind., May 24. — Charles H. Geist, the Philadelphia gas and traction magnate, who got such a valuable franchise from the Gary common council last week for practically nothing, arrived in the city from West Baden. Mr. Geist came here for the purpose of looking over the streets for which he now has railway rights.

"I saw by the Indianapolis papers while I was in West Baden," said Mr. Geist, "there is all kinds of talk of bribery, and that the people of Gary think they have been robbed by the passage of the franchise. I want to say if this is the general impression I am willing to give the franchise back. The Indianapolis papers stated that the franchise was worth $1,000,000. I am willing to sell it to any one for $50, which will show how anxious I am about the franchise, if the people think they are getting looted."

Mr. Geist promised that work would start on building the lines within a short time and that he would use every effort to see that all outlying districts would be benefited by street car service as soon as was possible. The franchise was obtained for the Calumet United Railways company, a $5,000,000 concern.

FIGHT MAIL ORDER HOUSES

Ohio, Ill., Men Transfer Business to $400,000 Mutual Concern.

Sterling, Ill., May 24. — To combat the mail-order houses and also to stimulate business, the merchants of Ohio, Ill., a village of 1,500 inhabitants, have held a meeting and formed an organization for the purpose of putting their business on a firmer basis. The movement is being fostered by Rev. Father Flynn, who believes that the best way to fight the mail-order houses is for the merchants to combine.

It is proposed to form a stock company with a capital of $400,000 to take over all of the business houses in the town. The houses will remain intact and will be operated just as they are now. The present proprietors, however, will be stockholders in the new corporation. They will receive a salary and also receive interest on stock they hold. The proposition is meeting with favor among the leading merchants of the small city.

Geraniums for bedding at Dunlap's.

HUNT SLAYER IN LABOR WAR

Latest Murder Stirs the Chicago Police to Action.

PLAN WHOLESALE ARRESTS

Shooting of William Gentleman in Pat O'Malley's Saloon Believed Result of Killing of Vincent Altman Recently.

Chicago, May 24. — With another victim added to the roster of dead in the war of rival labor unions and reported threats by friends of the latest victim that they will "get" the slayers, police prepared to make wholesale arrests, taking into custody every known "slugger," armed or otherwise, in an effort to learn the identity of the men responsible for the latest murder.

That the men who fired the twelve shots into William Gentleman's body in Pat O'Malley's saloon are known to the victim's friends the police do not doubt. The detectives say they believe the shooting of Gentleman was the result directly of the killing two months ago of Vincent Altman, in the bar of the Briggs house.

The shooting of Gentleman occurred shortly after 4 p. m.

In the saloon at the time were Simon O'Donnell president of the Chicago Building Trades council and business agent of the plumber's union; John Ascher business agent, Elevator Constructor's union; James J. McAndrews, business agent of the Elevator Conductors' and Starters' union; Roy S. Gagen, president of the same union; Edward Ryan, president of the Ornamental and Architectural Ironworker's union.

That the shots fired by Gentleman were directed at Ascher, who is being sought for, is the opinion of the police. During the fusilade McAndrews was shot through the right leg.

CIVIL GOVERNMENT CLASS VISITS COURT AT ANN ARBOR

Principal F. U. Quillin took a class in civil government from the high school over to Ann Arbor Tuesday to see the workings of the circuit court. Mr. Goodrich, court stenographer, gave them a talk on the subject during recess.

KING MANUEL

Deposed Monarch of Portugal Whose Throne May Be Restored.

MADERISTS, IN CRUSADE AGAINST GAMBLING, WILL CLOSE FAMOUS BULL RING AND RACE TRACK

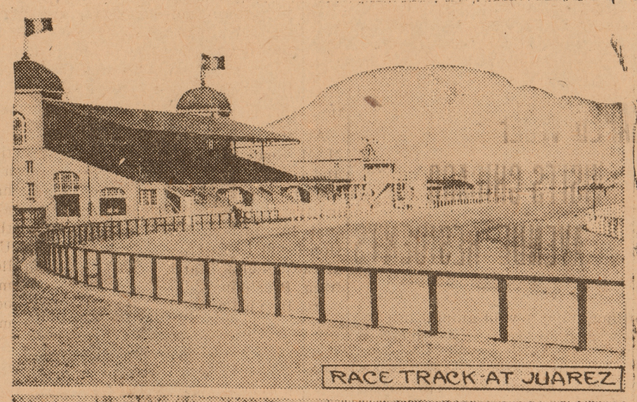

RACE TRACK AT JUAREZ

THE BULL FIGHTING RING, MEXICO CITY
PHOTOS COPYRIGHT BY AMERICAN PRESS ASSOCIATION

Juarez, Mexico, May 24.—Gambling and bullfighting are to be abolished in Mexico by the Maderists when they come into power, and race track betting is doomed, too, according to Abraham Gonzales, who is now the provisional governor of Chihuahua. He says: "As is General Madera, Jr., so am I against gambling and bullfighting. All gambling concessions made after Nov. 20, the date the revolution began, will be canceled. All concessions made before that time will be honored by us, but at their expiration no more will be granted. This applies to both gambling and bullfighting. We now are investigating the keno and poker rights at Juarez." As Madero is against gambling in every form, the national lottery and all gambling rights eventually may be abolished. The famous bullfighting ring at Mexico City and the well known race track at Juarez will be closed by the new regime.

LAKE TRIP WILL AFFORD UNUSUAL OPPORTUNITIES

Through the generosity of a few of the good people of Ypsilanti it will be possible to take the 50 or 60 Scouts who have ordered their uniforms to Base Lake for the Memorial Day outing. A special electric car will be provided between here and Ann Arbor and a special coach between Ann Arbor and Lakeland is being arranged for. From Lakeland we shall make the run through the chain of lakes and the upper Huron river by means of launches owned by Ypsilanti people, camping for the day at Base Lake. The Scouts should be in full uniform, carry their staves and any signal flags they possess and the Patrol Leaders should bring their patrol banners. The trip will give a fine opportunity for Second-Class Scouts to learn to read to topographic map of this section and those destring to qualify in this direction should procure a copy of the map (Ann Arbor quadrangle) from Zwergel's; price five cents. An opportunity will also be given for Scouts to make the official swim of 50 yards and for tenderfeet to get off some of their work of qualification for Second Class. If everything is favorable at the time a series of water sports will be pulled off by those who wish to take part. Haversacks for boxes should be filled for two meals, dinner and supper. Besides knife, fork and spoon a small sized cup will be found very convenient. Practice up on the Myer code of signals from one boat to the other. Say over five times between this and Tuesday morning the Scout laws so that you surely may not forget what it means to be a Scout. Watch the Daily Press for final announcements relative to the exact time of leaving.

A Word to Scout Parents.

Plans for the Memorial Day trip are being made with much care and everything possible will be done to insure the safety, comfort and pleasure of your boy. Some 12 or 15 men will accompany the boys to assist in the oversight, so that they will be well looked after, both en route and while in camp. The site selected for the camp is the cove on the north side of Base Lake, where there is a fine bathing beach, broad, shallow, sandy and warm. If you prefer that your boy should not go swimming so inform him and send word also to Mr. Quirk, Mr. Quillin or myself. We expect to camp near a large cottage in which we can all take refuge in case of a rain storm. The return will be made to the city upon the 8:15 car in the evening, unless the train from Lakeland should be late, as it may be upon a holiday. So please do not be over-anxious.

W. H. SHERZER.

ANTICIPATES NEW CAR PLAN

Steel Trust Will Build Railroad Line to Michigan City.

Gary, Ind., May 24.—The United States Steel corporation, anticipating the plans of the Haskell-Barker Car company of Michigan City to add steel car works factory to its plant, will extend its railroad line, the Elgin, Joliet & Eastern railway, from Porter, east of Gary, to Michigan City.

This will enable the steel trust to have its own direct rail connections with the latter city. Steel for the cars will be supplied by the Gary mills. Improvements contemplated by the Haskell-Barker company for the steel car works will aggregate $1,250,000.

OVER 200 GUESTS ATTEND BANQUET AT THE TEMPLE IN HONOR OF PRES. JONES

Two hundred and two people assembled for a banquet at Masonic Temple Tuesday evening, May 23, to manifest thus tangibly Ypsilanti's appreciation of the distinguished services of President L. H. Jones to the Michigan State Normal College which he heads and thus to the city where it is situated. Informal it was by President Jones' desire, representative of the entire city it proved to be by reason of the broadly general way in which this appreciation of the president has penetrated the citizenship of the town. The Normal element was loyally strong; the business element, the professional people, the administrative group—all were in attendance, and the one spirit of amity and harmony characterized the occasion.

The dining room was attractive to a degree, the company found upon descending. The windows were banked with locust, spirea and bridal wreath. At each cover lay a choice flower, and in the center of each table a vase of flowers. The ladies of the Eastern Star surpassed themselves in the banquet which they had so skilfully prepared and deftly served. Every detail of the repast was an entire success and another triumph to add to their long list.

At the conclusion of the banquet M. M. Read rose at the speakers' table and in his capacity as chairman of the banquet committee stated the motive which had animated the citizens in thus gathering on this occasion—that it was to show appreciation of the benefits that have been derived from President Jones' nine years of work in Ypsilanti. After speaking of the spontaneity with which all had rallied to carry out every plan, he said, "This function is not under the auspices of any sect or organization whatsoever, but is purely a citizens' affair. The Michigan Central helped with the floral decorations and the ladies of the Eastern Star took charge of the banquet, of which there is not much evidence now. The hardest thing to do was to select a toastmaster, and you must realize that we had to deal with a man who had talked himself through two campaigns and successfully elected himself and talked himself all through the legislature until it came to an end somewhat earlier than usual. You can see what we had to do to get that man to consent to let the other man make their own speeches."

With this introduction Representative H. C. Rankin assumed the duties of toastmaster for the occasion. After speaking appreciatively of the honor he considered this, Mr. Rankin said that in Ypsilanti two very good things had been done. "One was," he said, "that we laid the foundations of the Normal sixty years ago on a broad foundation. Sixty years afterwards when Mr. Read determined to have this Temple built (he told me one day he built it) Ypsilanti did herself proud again."

Professor E. A. Strong was the first speaker called upon and responded as follows: "I have been asked to say a few words on behalf of the faculty in regard to the circumstances that have called us together. I should delight in this if I felt I could do it well, for what I should say for the faculty I could say for myself. In the first place, I want to say that I think of him as my friend. He sympathizes with our wants, he doesn't forget them." Prof. Strong traced the changes in the attitude toward education in the state, and designated as wonderful the way in which President Jones had grasped and handled the situation for the good of the state. Referring to the relations between the university and the Normal school, he stated that a friend had said to him, "The University is growing very tall and its shadow is cast over the that its shade was delightful to him. "There has been no tension since President Jones came to us," he said. "He has had the wisdom to know how to deal with the other institutions. He would be welcome at any of them. Gracious, generous he has been, but has succumbed to none. He has had a bold, aggressive administration, along with his suavity and graciousness, and I count that among the distinguished successes of our guest of the evening. There has been a question as to what should be the type of a normal school. President Jones has made our Normal School true to a standard type and I think we are the closest to it of any school in the United States. Then I do not believe we appreciate how good an administrator President Jones is. I don't believe he knows himself. When he makes a decision it seems like a snap judgment. I never knew him to reverse himself, though I daresay he could. In the words of a Latin poet I will say, 'Late mayst thou return to heaven.'"

Senator Frank Newton next spoke on "Legislation and the Normal College." He said that President Jones and Representative Rankin and himself had just been through one of the greatest battles for a bill ever sent through the legislature, and a history of this bill he then recited. He said in part, "You might think the Normal appropriation bill was drafted by your senator, or you might think the toastmaster drafted it, or some attorney, but I am here to tell you that it was drafted by none other than President Jones. I have been told he has done this ever since he has been here. He knows how much should be appropriated for repairs and current expenses as does no one else. But unless you have given the matter much consideration you have no idea how much work it is to cover all the needs." In its passage from one committee to another President Jones would be sent for and his explanations listened to, "and never," said the senator, "have I heard his statements questioned. A man has to be a business man to go ahead and run it as President Jones has. But when he has increased the student body as he has, the appropriation for running it must be increased also. We got the appropriation bill in all its details passed by the senate. And I want to say that you never had a harder worker in the Michigan legislature than Mr. Rankin." After describing the antagonism to the bill by the

(Continued on page 4)

PRESIDENT L. H. JONES

at Masonic Temple Tuesday evening In whose honor 202 guests assembled

RAH RAHS AND NEGROES STIR UP EXCITEMENT

A carload of U. of M. freshmen, a troublesome colored man or two together with a carnival game of chance and an oriental show afforded a mixture that resulted in various kinds of excitement in Ypsianti Tuesday evening. The freshmen head the list by reason of having pulled off their stunt on a D., J. & C. car that left Ann Arbor at 7:45. They were bound for the carnival but a wait at a switch and an inclination to force a ride without money gave them a cue and when the conductor started through the car the rah rahs boldly bolted. The car was accordingly run in at the Everett switch and held until the fares were forthcoming. The students rang up a number of fares and relieved the car of advertisements but little other damage was accomplished.

The students were next in the lime light when they demanded entrance to the oriental show at the carnival, but there again they failed when they found that a band of about 50 workmen armed with stakes and guns were waiting for them just back of the canvas.

A game of chance afforded more excitement when a popular negro started a dispute with the manager of the game and other members of the carnival. A warm mix-up followed and knives, clubs and guns came into evidence. The leader named Davis was badly jammed in several places and other colored residents were more or less bruised in the fracas before it was quieted.

Although trouble of this kind will probably not break out again, precaution is being observed against it and the local police as well as the showmen will be on careful guard they say, during the remainder of their stay in Ypsilanti.

ESCAPED WOLF VISITS CHICAGO AVENUE RESIDENTS

Nothing about a wild animal in captivity is so interesting as its successful escape. Pacing dignifiedly the length of a barred cage is not to be compared with charging down a thoroughfore, where thrills are concerned. However it was in a back yard on Chicago ovenue that one of the beasts belonging to the carnival enacted a short and exciting role. J. A. Underwood who at 5:30 Tuesday morning started to go out doors, precipitatedly returned, announcing to his wife, "Part of the carnival is out in our back yard." Mrs. Underwood ventured out to see and agreed with her husband that it must be a fox. He said, "You watch it and I'll go over and get one of the carnival men to come after it." This she met with the counter proposition that he watch the wolf (as it proved to be) while she go after help. This he consented to, and she made her quick way over the fields to the carnival tents and presently one of the men came back with her to rescue their property. With the help of Mr. Underwood and John Burtis the wolf was lassoed. When it tried to break away, the man hit it with a club, whereupon it acted as though killed. Mrs. Underwood quickly brought water and put it on the beast's head and down its throat. But it acted dead as the man dragged its inert weight down the street at the end of a string. In its own convenient time, however, the possum play ended and the wolf gave a sharp bite to the man's hands and arms.

Pineapples for canning, one dollar and fifty cents per dozen, at Dunlap's.

Petunias, Asters, Verbenas, at Dunlap's.

Ypsilanti Daily Press

Published by
THE YPSILANTI PRESS,
801 Congress Street, Ypsilanti, Mich.
Both Phones 470.

TERMS OF SUBSCRIPTION

By City Carrier

Daily, per week.....10c
Daily, four weeks 25c
Daily, per year, in advance.....$3.00

By Mail

Daily, per year $1.50

H. Korsgren, Chicago representative, 901 Unity Bldg., Chicago.

WEDNESDAY, MAY 24, 1911

THE PEOPLE MOVE TO RECONSIDER.

Last night's demonstration of the esteem for and appreciation of President Jones and his great work during his nine brief years with us for the state, for the Michigan State Normal College, and for his home city, was spontaneous, representative and genuine. The limitation of seating capacity only limited the dimensions of this expression. The happy public suggestion of Mr. Quigley and the equally happy and immediate response evidenced the universality of gratitude felt and of the desire to manifest it. Most of those present came away, we doubt not, with a realization that their conception of the accomplishments of the unostentatious head of our college, as he has quietly gone about among us, was inadequate.

But few of those present apparently knew that President Jones has already indicated his intention of handing in his resignation, to take effect, as we understand, within the coming year. Had this been generally known last night, it would have concerted the cheer of gratitude to gloom. No one can question the right to the rest which our strenuous president earned years ago. His persistent years of labor in our midst has been because of his love for the cause of education—because the cause needed him and not because he needed the work, or to work. But we are positive we voice the unanimous conviction of the people when, on their behalf, we "move to reconsider" the president's expressed intention to resign. Technically, we are out of order for no one has the right to move to reconsider who did not vote in the affirmative and if the people had been permitted to vote, we know there would not have been an affirmative vote. So if we are out of order in this motion then the people ask the president to graciously come to their aid and withdraw his motion to resign. He will not need to consult his "second" for we know there was no "second." And as we insist on being heard on this question and there wasn't any "second," we rise to the point of order that "there is nothing before the house" and accordingly we move to adjourn. During adjournment (which we trust will continue at least until the adjournment of the next legislature) we want one, or more if necessary, of those "sofa" conferences which the President is said to have used so effectively during the past nine years. We don't want any "swapping of horses" while crossing a very important stream. We are more than half way across the stream. President Jones and he only can lead us and land us on the other shore. We cannot take any chances on getting some new leader, who might feel the necessity of swimming back to the home shore for reorganization—this would be a very much more serious operation than Lansing, Michigan. We want our patient president present at the operation, lest without him near, we might lack the confidence necessary to survive. We are organizing for the final fight. We cannot win leaderless. We petition the leader to stay in the saddle through this one battle.

FARM HOUSE UP IN ICELAND

Typical Structure of Turf In the Guest Room of Which Was an Organ Made in Vermont.

The guest room contained a narrow bed, a big round table and an organ made in Brattleboro, Vt. Our host produced the usual box of snuff, and with it a box of good cigars.

The host and hostess then showed us all over the house. It is a turf structure and is typical of the older farmhouses, with narrow, dark, windowless corridors, in labyrinthian maze from room to room. One passageway leads to a large open mound where a fire is made to smoke meat and fish, and incidentally the whole house and everything in it. Another passage leads to another kitchen with a modern stove. The walls are all of turf, as is the roof, with just enough driftwood in the roof to make a framework to hold it in place. Very steep stairs lead up to the badstofa, or sleeping apartment. The badstofa frequently forms the sitting and common work room of the family, especially in winter, as well as the sleeping room of the entire household.

Bunks built into the wall extend around the room and are often filled with seaweed or feathers, over which is thrown a fold or two or wadmal and a thick coverlet of eiderdown. The floors are sometimes covered with boards, but more often consist of damp earth. From the ceiling are suspended numerous articles of domestic economy, while large chests containing clothing and valuables are scattered throughout the house.—Springfield Republican.

OLD TESTAMENT TIMES
BROOKLYN TABERNACLE
BIBLE STUDIES

GOD'S PITY FOR THE HEATHEN

Jonah 3:5 to 4:11—

"Go ye, therefore, and teach all nations."—Matt. 28:19.

SKEPTICS have long been inclined to treat the story of Jonah's experiences in the belly of the great fish as a seaman's yarn. Many pulpiteers even laugh at the account of Jonah's experiences as suitable only for the credulous and not for wise, "Higher Critics." Nevertheless, the Great Teacher refers to Jonah and his experiences in the belly of the great fish, and those who believe the Scriptures will seek no better ground for their faith in the story than this. Nor is Jonah's account without a considerable parallel. One of the New York journals recently gave a detailed account, profusely illustrated, showing how a sailor, overboard, was swallowed by "a great sulphur whale," but after several hours escaped, his skin made purplish from the action of the digestive fluids of the whale's stomach.

"And Nineveh shall be overthrown."

So far as we know, Jonah's case was the only one in which any one spent parts of three days and nights in the belly of a fish. True, the throats of the majority of whales seem too small to admit a man. We remember, however, that they are quite elastic. The great sulphur variety is of enormous size and is said to have a throat capable of swallowing a skiff, much larger than a man and less flexible.

Preaching to the Ninevites

Our special lesson, however, is connected with Jonah's mission to the Ninevites. Jonah's preaching was that within forty days God would destroy Nineveh. But the people, impressed by his message, repented of their sinful course and sought Divine forgiveness.

We are, of course, to understand that God knew the end from the beginning—that He knew that the Ninevites would repent and that He would not blot them out within forty days, in accordance with Jonah's preaching. Nineveh did pass away utterly, great city that it was, but not within forty literal days. Possibly the time meant by the Almighty was what is sometimes prophetic or symbolical time, a day for a year—forty days, forty years.

The lesson shows us how much greater is the compassion of the Almighty than that of His imperfect servants of human kind. God was pleased to have the Ninevites turn from their sins to hearty repentance. He was pleased to grant them an extension of earthly life. But Jonah was displeased. His argument was, There, God did make a fool of me. He told me that this great city would be destroyed within forty days, and I preached it. But all the while He must have known that it would not be destroyed within forty days. God has brought discredit upon me, and I am now to be regarded as a false prophet.

Jonah was more interested in himself and his own reputation than in the Ninevites and their interests. The Lord's servants must not do so!

God Repented of the Evil

The query arises in some minds, How can God repent and change His mind if He knows the end from the beginning? The answer is that the word *repent* has a wider meaning than is generally appreciated. Humanity uses it only in respect to a change of purpose. But, as modern dictionaries show, the word may mean either a change of action or a change of purpose, or both. God's purposes do not change. He never repents of them. But He does change His *conduct*.

Thus Israel, His favored people for centuries, was cut off, and God's dealings toward them changed. But God's *purposes* never changed toward Israel. He foreknew and foretold their rejection of Jesus and his rejection of them, and how later they would be regathered to their own land and be forgiven and blessed by Messiah.

The Lord taught Jonah a lesson respecting his sympathy for a gourd, an inanimate thing, and his lack of sympathy for the Ninevites. So it is with many preachers and others. They have sympathy for the flowers, for the birds, for the lower animals, for children and, to some extent, for all mankind under the distresses of the present time. Nevertheless such people sometimes become angry at the bare suggestion that God does not intend to roast the Ninevites, Sodomites, Amalekites, or anybody else, to all eternity and that His gracious purposes for the world in general will be manifested in giving all an opportunity to attain to human perfection, a world-wide Eden and everlasting life, if they will hear and obey the Great Messiah—whose Head is Jesus and whose members, the elect Church, have been in process of selection and preparation throughout this Gospel Age

The repentant king of Nineveh.

Try Press Profitbingers for quick returns.

YOUNG PEOPLE QUITE ACTIVE

Many Will Attend the Detroit Convention.

ALL PLANS ARE COMPLETED

Convention City Has Many Alluring Features—Delegates Will Have Ample Opportunity to See the City—Points of Interest Will Be Visited In Autos.

Delegates to Christian Endeavor State Convention will be taken to points of interest in the city in Detroit-made automobiles, and will also be treated to a boat ride on the Detroit river.

One of the attractive features of the Twenty-second Annual Christian Endeavor convention which will be held in Detroit, June 22-25th, is the fact that it will be held in the state's metropolis—the Convention city. Annually thousands of people attend conventions in Detroit, not only for the convention's sake, but to see the city with its beautiful environments. Those who entertain much acquire in a large measure the fine art of making their guests feel at ease. This explains why the City of the Straits is a favorite in this country with visitors.

Entertaining yearly scores of conventions, with their multitudes of delegates, her welcome is cordial, her hospitality gracious and her resources for making guests contented and comfortable so varied and extensive that she is being sought as a place of meeting by an ever-incrasing number of organizations.

Detroit has earned its high reputation as a convention city by the excellent care which it has taken of former conventions, both large and small. Whether the International Convention of Christian Endeavor or Epworth Leagues, or the Convention of the American Association for the Advancement of Science, each has found entertainment in accordance with its tastes. The city entertained acceptably, at one time, almost 20,000 members of the Society of Christian Endeavor, and at another time was the gathering place of as many visitors to the Epworth Leagues. Yet none of them lacked for food or lodging. This is only an illustration of what Detroit can do when the occasion calls for the best efforts of her citizens.

Detroit Christian Endeavorers will this year take a forward step in matters of entertainment, giving their visitors a number of things free, which has not been customary in past conventions. Among others will be a free boat ride and a free automobile ride.

The program of nearly every convention that meets in Detroit during the summer months includes some form of river excursion, and this convention will not deviate from an established custom, but will give the delegates an outing on the beautiful Detroit river. One of a fleet of the most luxurious fleet of excursion steamers on fresh water has been chartered for Saturday afternoon, June 24th, for the use of the delegates.

Without reference to outside excursions, Dtroit itself is an attractive resort in summer. On Thursday afternoon, June 22nd, the delegates will be taken to the points of interest in the city in Detroit-made automobiles, in the manufacture of which Detroit leads the world. Perhaps the most attractive of all of Detroit's interesting places is Belle Isle park, an island of 700 acres, set like a gem on the bosom of the river. With its driveways, canals and lakes, zoo, new acquarium and horticultural building, charming woodlands and views of the passing leviathans of the inland lakes' commerce, the equal to Belle Isle is not to be found.

All qualified delegates will be entitled to the two outings, as well as lodging and breakfast, free of all charges. Every member of a Christian Endeavor Society, Epworth League, Baptist Young People's Union, Episcopal Guild or Auxiliary, or any other young people's organization in the state may obtain delegate's credentials by applying to Miss Mary R. Phinney, 107 Collingwood Ave., Detroit. These credentials, properly signed by the president and the secretary of the delegate's society, must be presented upon arrival in Detroit.

THREE E'S.

Christian Endeavor began as a faithful Experiment in the life of a devoted pastor among his young people. It has continued as an epoch making and transforming Experience. May it go on to realize the glorious Expectation that its past and present achievements hold forth.—Rev. C. H. Hubbell, D. D.

CHRISTIAN ENDEAVOR.

Christ is the Dynamo, the Power;
He giveth strength.
He is the Vine, man's work the flower
That blooms at length.
—John R. Clements.

Try Press Profitbingers for quick returns.

HEIR TO JAPAN'S CROWN.

Prince Hirohito, Whose Mother, the Princess Sada, Has Been Ill.

PRINCE HIROHITO.

Wherever there happens to be a Japanese the news that her imperial highness, the Crown Princess Sada, was suffering from a serious illness was received with sincere concern. For the Crown Princess Sada is the wife of one future emperor of Japan and the mother of another. She is a most intelligent and progressive woman, and her death would be a real loss to Japan, for it is well known that she is an ideal mother to little Prince Hirohito, who after his father is heir to the throne of the Land of Chrysanthemums. Probably no royal household in Europe is so little known to the Americans as that of Japan. The Empress Haruko had not the advantages of a modern European education like Princess Sada, who was a student in the famous Peeresses' school in Tokyo before her marriage and who later pursued her education with private English tutors. She speaks French and English quite fluently and is well informed in all the relates to progress in other parts of the world as well as in Japan. Like the empress, she is interested in education and in philanthropy. Her personal influence and her purse are often enlisted in furthering worthy charitable objects, and she is not so much of a recluse as the empress. The crown prince is, if anything, more progressive than his accomplished and charming wife, and their three sons are being educated along European lines, so that it would be a miracle were the little heir to the throne not a progressive. The emperor and empress are devoted to these little ones and take the greatest pride in their abilities. Japan is the paradise of children, and the imperial grandchildren are even more fortunate in the matter of toys and pocket money than most. Prince Hirohito on April 29 celebrated his tenth birthday, and but for the fact that his beloved mother was ill it would have been a wonderful gala affair. The little princes are taught to be courteous and considerate to every one. Respect for and obedience to parents is ingrained in every Japanese child by centuries of training.

Admires Pastor Russell's Book.

Atlanta Constitution:—Bill Arp, the "Southern Philosopher," wrote the following review of "The Divine Plan of the Ages" some time before he died:

"It is impossible to read this book without loving the writer and pondering his wonderful solution of the great mysteries that have troubled us all our lives. There is hardly a family to be found that has not lost some loved one who died outside the church—outside the plan of salvation, and, if Calvinism be true, outside of all hope and inside of eternal torment and despair. We smother our feelings and turn away from the horrible picture. We dare not deny the faith of our fathers, and yet can it be possible that the good mother and the wandering child are forever separated?—forever and forever?

"I believe it is the rigidity of these teachings that makes atheists and infidels and skeptics—makes Christians unhappy and brings their gray hairs down in sorrow to the grave—a lost child, a lost soul! * * *

"This wonderful book makes no assertions that are not well sustained by the Scriptures. It is built up stone by stone, and upon every stone is the text, and it becomes a pyramid of God's love, and mercy, and wisdom.

"There is nothing in the Bible that the author denies or doubts, but there are many texts that he throws a flood of light upon that seems to remove from them the dark and gloomy meaning. I see that editors of leading journals and many orthodox ministers of different denominations have endorsed it and have confessed to this new and comforting light that has dawned upon the interpretation of God's Book. Then let every man read and ponder and take comfort, for we are all prisoners of hope. This is an age of advanced thought, and more thinking is done than ever before—men dare to think now. Light—more light—is the watchword."

355 pages—cloth bound, 35 cents, postpaid. Bible and Tract Society, 17 Hicks Street, Brooklyn, N. Y.

Milady's Mirror

Care of the Hands.

Many young wives whose husbands are earning only very moderate incomes and who are consequently obliged to do almost all the work of the house themselves often, either through carelessness or lack of time, so neglect their hands that after a few months of household toil they discover that instead of being soft and white and well kept, as they used to be before marriage, they are now coarse and rough and the cuticles are ragged and discolored.

Now, there is absolutely no need for this distressing state of things, however rough and dirty the work may be, if every day a few minutes are spent in attending to the hands, and there is scarcely a woman even among the very busy ones who cannot manage to find ten or fifteen minutes during each day to give to this important matter. It is really an important matter, as the legitimacy of a woman's claim to the title of lady is often decided by the appearance of her hands.

And now let us see how these few minutes snatched from the busy day are to be spent. In the first place, always wear gloves for any dirty work, such as the cleaning of grates, dusting, sweeping or polishing. Do not think that it is too much trouble or a waste of valuable time to do this. You will be well repaid, and in the end you will save time, as the skin will not become lined and seamed with almost ineradicable dirt, which must always be the case if dirty articles are touched with the ungloved hand. Gloves made especially for this purpose may be bought for a small sum, and two or three pairs should be kept in use so that each may be washed in turn.

When the daily work is completed rub a little olive oil well into the hands and wash in hot water, then rub with a slice of lemon, digging the nails well into it, and wash again in hot water.

At bedtime wash the hands thoroughly in hot water with a good soap; see that the nails are perfectly clean, smooth and even; push down the cuticles gently with a soft towel and, lastly, apply a little cold cream, rubbing it well into the skin, but make quite sure that the cream is pure. Perfectly pure cold cream is rather an expensive item, but the following is an excellent recipe that can be easily and inexpensively manufactured at home: One ounce of white wax, one ounce of spermaceti, five ounces of almond oil and three ounces of rosewater. Melt the white wax, spermaceti and almond oil together over a gentle heat, then add the rosewater and stir vigorously until cold.

If this treatment is carefully followed the hands will become beautiful and need never show signs of the rough and often disagreeable work which their fair owners are compelled to perform.

The Shapely Back.

It is only within comparatively recent years, says the London Daily Sketch, that women have come to realize the importance of the back view. Bernhardt insisted on having the backs of her gowns trimmed and it was counted an eccentricity. Many women are charming simply because the lines of their backs are good, while others get no credit for pretty faces because their backs are poorly shaped. One reason for dressing the back well is that people gaze at backs more than at faces. It is not permissible to do the latter, while nobody can object to the former.

PICTURE TOQUE.

Black and Silver Straw Braid Shaped to Frame the Face.

Picture millinery is not all of the wide brimmed class. This picturesque bonnet, which frames the face with Tuscan straw in black and silver, is

PICTURE TOQUE.

an example. It is trimmed with bands of black velvet and a spray of osprey plumes held in place by a pink rose.

Among the prettiest of the new flower creations are the wild roses. They shade from the palest pink to a burning blush, and their yellow centers are the height of naturalness. One flower hat was made entirely of the foliage of the wild rose. It fitted close to the head and was edged with the blossoms that snuggled down against the hair. A cluster of foliage and flowers was caught at the side with a black velvet ribbon bow.

For the Children

Prince William, Heir Apparent to the German Throne.

Photo by American Press Association.

The innocent looking little boy herewith pictured is the eldest son of the crown prince of Germany. If he outlives his father he will probably sit on the German throne. He doesn't look much like a kaiser now, but he may grow up to be a great war lord. His name is Wilhelm, and he was named after his imperial grandfather, Kaiser Wilhelm. His great-great-grandfather, Wilhelm I., was the first emperor of the German federation, and another ancestor was Frederick the Great, a noted soldier, of whose deeds much has been written.

The Oldest Trees.

There is a yew tree in a churchyard at Fortingal, in Perthshire, which De Candolle nearly a hundred years ago proved to be over 2,500 years old, and one at Hedsor, Buclas, which is 3,240 years of age.

How De Candolle arrived at this estimate of the age of these living trees is a simple thing.

This yew, as well as most other trees, adds about one-tenth of an inch in circumference a year. Humboldt makes reference to an enormous baobab tree in central Africa as the oldest organic monument in the world. Its trunk is twenty-nine feet in diameter, and Adamson proved that it had not lived less than 5,150 years.

This was a mistake, however, for Mexican scientists have proved that the Montezuma cypress at Chapultepec, with a trunk 118 feet, is older by a thousand years. The gigantic California redwoods are impressive by reason of their number, great age and size.

The sequoias of the Mariposa, Calaveras and South park woods are more than 1,800 in number.

The "grizzly giant" in the Mariposa group is 4,680 years old, while the fallen "father of the forest" is very much older.

Looks Impossible.

The possibility of putting a bulk as large as twenty quarters, weighing four ounces, into a wineglass already full to the brim with water seems remote, yet it can be done. First procure a wineglass and wipe it perfectly dry inside and out, especially around the rim. Pour the water gently into it from a spouted pitcher, using spring water if obtainable, until the glass is full to the brim. Then drop one quarter at a time, edgeways, gently into the glass. As soon as the edge of the quarter touches the water let it drop, being careful not to wet the edge of the glass. Much to your surprise, the water now stands above the level of the glass, but does not spill.

Riddlemeree.

What's the difference between forms and ceremonies? You sit on one and stand on the other.

What word contains the five vowels in order? Facetious.

Why is I the luckiest of the vowels? Because it is the center of bliss, while E is in earth and all the others are in purgatory.

Why are birds so melancholy? Because their little bills are all overdue.

Why are buttons like great men's birthday anniversaries? Because they are always coming off.

Why is a fish merchant never generous? Because his business makes him sel-fish.

Thread.

Before the advent of spools thread was supplied in skeins. The skein was cut through at one end, and it was wrapped in a bit of paper or cloth with the loop projecting. A pin or a few stitches secured the wrapper and thus kept the thread clean.

Buttercup.

Little yellow buttercup
Nodding in the grass,
Down the road is coming
A merry little lass.

Curls are all a-tossing
In the morning air.
If she stoops to pick you
Wouldn't that be fair?

Ah, I guess it wouldn't,
For a yellow butterfly
Sips the dew of morning
From your cup so high!

So hide among the grasses,
Hide from the little lass.
Once she spies your beauty
She will never, never pass,

But gayly stoop to pluck you,
And the thirsty butterfly
Will never more sip nectar
From your cup so high.

Boy Drowns in a Marsh.

Menominee, Mich., May 22.—Ralph Larson, seven-year-old son of Louis Larson, fell from a raft in a marsh flooded by heavy rains and was drowned.

Free for Stomach and Bowels

We are in receipt of letters from Mrs. Eva Gaskins, 304 Madison St., Topeka, Kans., and Mr. P. H. Gavellas, Wagoner, Okla., as well as many others, telling about the wonderful results they have secured in the cure of their stomach and liver troubles by the use of Dr. Caldwell's Syrup Pepsin.

This remedy, as all readers doubtless know, has been before the public for a generation and is now being more extensively used than any other remedy for stomach, liver and bowel complaints. According to reliable testimony, it seems to be a very quick and lasting cure for constipation, indigestion and dyspepsia, liver trouble, biliousness, headaches, sour stomach, gas on the stomach, drowsiness after eating and similar disorders. It is a liquid with tonic effect, and so mild and gentle in action that a child as well as a grown person can take it, in fact, it has no equal for children, women and old people.

It arouses the flow of gastric juice, and by a peculiar action trains the stomach and bowel muscles to again do their work naturally, and in time medicines of all kinds can be dispensed with. A free sample bottle can be had for trial by sending your address to the doctor, for in this way Mrs. Gaskins, Mr. Gavellas and many others first learned of the cure. Later, when satisfied it is the remedy you need, do as others are doing and buy it of your druggist at fifty cents and one dollar a bottle.

Dr. Caldwell does not feel that the purchase of his remedy ends his obligation. He has specialized in stomach, liver and bowel diseases for over forty years and will be pleased to give the reader any advice on the subject free of charge. All are welcome to write him. Whether for the medical advice or the free sample address him Dr. W. B. Caldwell, 541 Caldwell building, Monticello, Ill.

PROTECT

The Health of Yourself and Family

Pope's Herb is prepared to provide a dependable household remedy, based upon the principle of purity of blood insuring freedom from disease. It is a medicine for maladies such as, Rheumatism, Liver Complaint, Constipation, Fever and Ague, Indigestion, Lumbago, Kidney Derangements, Catarrh, Sick and Nervous Headaches, loss of Appetite and all ailments arising from inactivity of the Liver and Kidneys.

It is a purely Herbs, Barks and Roots Compound. It is put up in chocolate coated Tablets pleasing and easy to take, (or can be dissolved in water.)

Mrs. J. C. Meade of Hyattsville, Md., says:

"For years I have suffered with Backache, Headache, Neuralgia, and Nervousness and extreme Fatigue, I tried many remedies without relief. Four months ago a grateful friend induced me to write to Pope Medicine Co., Washington, D. C., for a box of Pope's Herb Compound Tablets, the very first dose of two tablets gave me relief. I used not quite a $1.00 box and I am entirely cured of the pain in my back and have no more headache."

Dr. J. V. Hennesey, a prominent Physician and Surgeon of Albany, N. Y., in part says:

"As a Blood Purifier, Liver, Kidney and System regulator I prescribe Pope Medicine Co.'s of Washington, D. C., Herb Compound, as I have done for the past 20 years, and I have found it to be a great remedy, which seldom if ever fails. There are thousands of letters from users of Pope's Herbs, that have been benefitted and cured by its proper use. Pope's Herb Compound Tablets are put up 200 in a box, "six months' treatment," and will be sent postpaid on receipt of $1.00. Each box contains a printed guarantee binding us to refund the purchase price if the remedy fails to benefit, also full directions.

Guranteed by the Pope Medicine Co., Inc., under the Pure Food and Drugs Act, June 30 1906, No. 34956.

For terms to agents in unoccupied territory address Pope Medicine Co., Inc., Pope Building, Washington, D. C.

Put a Durable Roof Over Your Head

When you roof your house or barn, why not do it for a lifetime? You can—Reynolds Flexible Asphalt Slate is practically indestructible. Frosts cannot break it—sun, wind and storm cannot rust or rot it. Years after laying, a roof of

Reynolds Flexible Asphalt Slate

is in as good condition as on the day the last nail was driven. More than that, it is fine in appearance, moderate in cost, fire and lightning proof and never holds snow. Whatever your roofing problem, Reynolds Flexible Asphalt Slate is the best solution. Write at once for free booklet.

We also manufacture granite-surfaced roofing in rolls, with nails and cement for laying, put up inside the rolls.

H. M. REYNOLDS ROOFING CO.
168 Oakland Ave., Grand Rapids, Mich.
Established 1868

R. R. TIME TABLES

M. C. R. R.—Trains going east: *6:25, *7:10, *7:50, *9:45 10:00 and 11:59 a. m.; *2:50, 4:15, *5:05, *8:39 and *9:42 p. m. Trains going west: *2:13, 8:33, *9:09 a.m.; 1:35, *2:20, 5:50 and *10:15 p.m.

* Daily. All others daily except Sunday.

LAKE SHORE—Trains west: 8:20 a. m. and 6:30 p. m. Trains east: 9:55 a. m. and 4:55 p. m.

D., J. & C.—At Wayne, all cars stop for the Pere Marquette.

Connections at Ann Arbor with the A. A. and at Jackson with the G. T., M. C. and Electric Lines.

BOTH PHONES 32

for a Hack of Baggage Wagon to any of these trains. Prompt, courteous service.

COOK'S LIVERY GROVES & LEAS, Props.

Press Profitbringers

Classified Rates.

One cent a word, 3 insertions.
Two cents a word, 7 insertions.
Three cents a word, 12 insertions.
Four cents a word, 18 insertions.
Five cents a word, 26 insertions.
Minimum charge 25 words.
Five cents additional charge if collector calls.

WANTED.

GIRLS AND WOMEN WANTED—$1.00 a day while learning, guaranteed. Experienced help earn $1.50 $2.00 a day. Board and room furnished at $3.00 per week. Large commodious factory, pleasant surroundings. Write or come at once. Western Knitting Mills, Rochester, Mich. 524–526*

MEN WANTED—Age 18 to 35, good sight, to prepare for firemen, about $100 monthly and brakemen $80, on nearby railroads. No strike. Positions guaranteed competent men—8,400 sent to positions. State age; send stamp. George H. Baker, Railroad Expert, care Ypsilanti Press. 523–525

WANTED—A girl for general housework. Car fare paid to Ann Arbor. 1008 Hill St. Phone 530. 523–525

WANTED—Small apartment or rooms for light housekeeping. Must have modern conveniences. Address, Box 10, care Daily Press. 520–524*

WANTED—Two chamber maids; $16.00 month, room and board. Steady employment. Telephone or write, Eastman Hotel, Mt. Clemens, Mich. 522–524

WANTED—A Normal student or experienced teacher (gentleman or lady) to work during summer vacation on good salary. Apply at once, 302–306 First National Bank Bldg., Ann Arbor, Mich. Phone 1619–J. 522–529

WANTED—Immediately. A capable young woman to assist nurse and do second work. Apply at 112 N. Washington St. Bell Phone 149. 517tf

WANTED—Gardens to plow. Can do some team work by the day. We have a potato planter and will plant potatoes by the acre, $2.00 per acre. We do the marking. Enquire 828 Railroad St. Bell phone 628–J. 506–609

WANTED—At once; table waiters at Hawkins House. Boys or girls. 502tf

TO RENT.

HOUSES TO RENT—Houses 626 and 418 Hamilton St. Newly papered and painted throughout. Rent, $9.00 a month. Phone 126 Ann Arbor; res. 1408–L. J. E. McGregor 252tf

FOR RENT—After June 1, 5-room house on N. Normal street, hard and soft water, gas, and sewer. Enquire 206 N. Normal. E. C. Bartlett, phone 458–L. 508tf

TO RENT—A furnished room, all modern conveniences, 105 South Huron St. Phone 445–J. 505tf

TO RENT—For $9.00. 5-room Flat. Modern. Private entrance and hall. No. 33 N. Huron St. over Crane's grocery store. Enquire of J. H. Wortley, 2d floor Savings Bank Block. 411tf

TO RENT—316 Ellis St. 7 rooms. High grade plumbing, fine basement, and laundry, up-to-date, $20 only. Enquire of J. H. Wortley, Agt., 2d floor, Savings Bank Block. 424tf

TO RENT—923 W. Congress St., 8 room house, large lot. Modern in every way. Enquire of J. H. Wortley, Agent, 2d floor, Savings Bank Block. 424tf

DETROIT UNITED LINES.

Ypsilanti Station—Limited Cars.

Detroit Limiteds—8:34, 10:34 a. m.; 12:34, 2:34 4:34, 6:34, 8:34 p. m.

Kalamazoo Limiteds—7:28 9:28, 11:28 a. m.; 1:28, 3:28; 5:28 p. m. To Lansing, 7:28 p. m.

East bound—5:45 a. m., 6:15 a. m., 7:15 a. m., and every two hours to 11:15 p. m.

West bound—To Jackson, 5:15 a. m., 6:45 a. m., and every two hours thereafter until 10:45 p. m.; to Ann Arbor only, 5:15 a. m. and half hourly to 10:45 p. m.; also 11:43 p. m. and 12:26 a. m.

Saline division—Leave Ypsilanti 5:30 a. m., 6:30 a. m., 7:30 a. m. and every two hourmfd p2 m., 9:30 a. m., and every two hours to 7:30 p. m.; also 9:40 p. m., 11:40 p. m., 12:25 a. m.

Cars connect at Wayne for Plymouth and Nortnville.

FOR SALE.

FOR SALE—Sow and seven pigs. Phone 737–3 rings. 522–524

PIGS FOR SALE—Enquire A. M. Kanouse farm, 748–3 rings. 520tf

FOR SALE—New International Gasoline Engine, 6 H. P.; been used but a short time; want to use motor. Will sell this engine at low price. Granite Works, in rear of Cleary College, G. W. Loughridge. 323tf

FOR SALE—A 12-room modern house, barn and nice lot, centrally located in the central part of the rooming belt. A non-resident owner. Must be sold. Price $2600. The Ypsilanti Agency Co., Phone 487, 23 N. Washington St. 424tf

FOR SALE—A modern rooming house of 11 rooms, halls and bath; steam heat; two cisterns; motor pump; nice lot with small barn; nicely located. Price $3,000. Phone 487. The Ypsilanti Agency Co., 23 No. Washington St. 417tf

FOR SALE—At a bargain. One of the best modern houses for roomers and boarders in the city; steam heated; centrally located; nice grounds. Phone 487. The Ypsilanti Agency Co., 23 North Washington Street. 415tf

FOR SALE—Seven building lots on Park Ridge addition, facing Huron and Jefferson streets. Rubber tire road wagon and one single harness. Phone 11 or 118 S. Washington st. C. W. Glover 1104ti

FOR SALE—House and lot on Grove St. south. If bought this month $800 takes it. F. Joslyn, 20 Washington Street. 417tf

FOR SALE—One 1910 Model Lambert Friction Drive Automobile, with top, side curtains, wind shield, gas lamps, and every thing complete, machine only run 150 miles, 117 inch wheel base, new flat chain drive in oil, looks like new, 35–40 horsepower Rutenber engine, machine cost $1750, will sell for less than half price. Ypsilanti Hay Press Co. 502tf

EGGS AND POULTRY

EGGS FOR HATCHING—Why not buy the best? Old's White and Partridge Wyandottes are prize winners and egg producers. L. M. Olds, Ypsilanti, Mich. Phone 559–J. 428tf

EGGS from the finest Barred Rocks, Buff Leghorns and Sebright Bantams, unsurpassed at egg producers. E. W. Owen, Phone 322–J. 505–605

LOST AND FOUND

LOST—Gold bow spectacles with chip bifocals. M. H. Webb, at Sweet's store. 523–525

LOST—Black leather bag on carnival grounds, Monday evening. Finder return to Press Office. Liberal reward. 523–525*

LOST—Silver mesh purse containing money. Liberal reward. 730 Forest Ave. Phone 430. 524–526

LOST—On Chicago avenue. A baby's gold locket and chain. Initial "D" on one side of locket and number of diamonds set in form of crescent on the other. Return to 707 Chicago Ave. and receive reward.

MISCELLANEOUS.

TO KEEP YOUR HAIR a nut brown color may save you your job, to keep it from falling out may add to your good looks. Send 50c for information worth hundreds of dollars to you. Geo. H. J. Seeley, Dermatologist, 11 N. Saginaw Street, Pontiac, Michigan. 517–524

A. W. WOODBURY, BUILDER—Estimates furnished. All work guaranteed. I also have automobile garage to rent. 311 West Congress St. Bell phone 573–L. 408–509

RUGS—Beautiful rugs made from your old carpets by the Ann Arbor Fluff Rug Co. No better of the kind made in the United States. All work guaranteed. Cash paid for old carpets. C. H. Fisk, Agent. Phone 463–L. 301tf

Honest Confession.

The census enumerator was confronted at the door by a meek and apologetic little man. "Who's the head of the house?" asked the census man. "From a strictly legal standpoint," replied the little man, "I suppose I am, but when you get right right down to brass tacks I ain't."

The Markets

Ypsilanti Live Stock.
(Corrected daily by F. C. Banghart.)
Buying prices.

Hogs, live	$5.50–$5.75
Hogs, dressed	$7.50–$7.75
Clip Lambs	$4.50–$5.00
Veal Calves	$5.00–$6.00
Cows	$2.50–$4.00
Heifers	$4.00–$5.00
Steers	$4.50–$5.50
Hens	14c

Ypsilanti Produce.
Corrected by H. D. Wells' grocery.

Dairy Butter, pound	20c
Eggs	15c
Honey, dark	12½–14c
Honey, light	14–15c
Potatoes, bu.	40c
Apples	$1.25–$1.75
Carrots	40c

Ypsilanti Grain Market.
(Corrected by Washtenaw Huron Mills.)

Oats	32c
Wheat, N. 1, white	85c
Wheat, No. 2, red	87c
No. 2 Rye	84c

Hides.
Ypsilanti Hide and Leather Co.

No. 1, cured,	10c
No. 1, green,	8c
No. 1, cured Bull	8¾c
No. 1, green Bull	7¼c
No. 1, cured Veal Kip	11c

No. 2 Kip and Calf 1½c off.
Sheep pelts as to the amount of wool.

STATE OF MICHIGAN, County of Washtenaw, ss.

At a session of the Probate Court for said County of Washtenaw, held at the Probate Office in the City of Ann Arbor, on the 2nd day of May, in the year one thousand nine hundred and eleven.

Present, Emory E. Leland, Judge of Probate.

In the matter of the estate of Frank J. Brown, deceased,

On reading and filing the duly verified petition of Clara F. Brown, widow, praying that administration of said estate may be granted to Frank Joslyn or some other suitable person, and that appraisers and commissioners be appointed.

It is Ordered, That the 25th day of May next, at ten o'clock in the forenoon, at said Probate Office be appointed for hearing said petition.

And it is further ordered, that a copy of this order be published three successive weeks previous to said time of hearing, in the Ypsilanti Daily Press, a newspaper printed and circulating in said County of Washtenaw.

[A true copy.]
EMORY E. LELAND,
Judge of Probate.
DORCAS C. DONEGAN, Register.
5—3, 10, 17, 24

STATE OF MICHIGAN County of Washtenaw, ss.

At a session of the Probate Court for said county of Washtenaw, held at the Probate Office in the city of Ann Arbor, on the 16th day of May, in the year one thousand nine hundred and eleven.

Present, Emory E. Leland, Judge of Probate.

In the matter of the estate of William Hewens, deceased,

On reading and filing the petition of Mary A. Hewens, administratrix of said estate, praying that she may be licensed to sell certain real estate described there in at private sale for the purpose of distribution.

It is Ordered, That the 10th day of June next, at ten o'clock in the forenoon, at said Probate Office, be appointed for hearing said petition.

And it is further ordered, that a copy of this order be published three successive weeks previous to said time of hearing, in the Ypsilanti Daily Press, a newspaper printed and circulating in said County of Washtenaw.

(A true copy.)
EMORY E. LELAND,
Judge of Probate.
DORCAS C. DONEGAN, Register.
5—17, 24, 31; 6—7

The Globe Vacuum Cleaning Wagon. Carpets, rugs, mattresses, upholstered furniture and walls thoroughly cleaned. Rates by the hour or job or by the yard. Farmers' work given prompt attention. Satisfaction guaranteed. Jay Knapp, 601 Oak St., Phones 229-blue and 616–J.

PICKLES & BRAY
Plumbing, Steam and Hot Water Heating
All Work Guaranteed
24 North Washington Street
Bell Phone 814–J. Ypsilanti

CASTORIA
For Infants and Children.
The Kind You Have Always Bought
Bears the Signature of Chas. H. Fletcher

GRAND UNION HOTEL
Opp. GRAND CENTRAL STATION NEW YORK CITY
ROOMS $1.00 a day and upward
Baggage to and from Station Free
Send 2c stamp for N. Y. City Guide Book and Map

If you want to buy, sell, rent, or exchange property try the Daily Press for quick results.

NEWS FROM OVER THE COUNTY

SALINE.

Saline, May 24.—Mrs. Mattie Brotherton of Bay City is the guest of Mr. and Mrs. P. H. Rouse for a few days.

Mrs. Dan Drake and son Leigh were Ypsilanti visitors Monday afternoon.

Mr. and Mrs. Henry Morris were in Ypsilanti Saturday to attend the funeral of Mrs. R. Jones.

Willard Rouse was in Lansing Saturday and Sunday.

Mr. and Mrs. Will Shaw spent Saturday and Sunday in Monroe.

No. 1, green Veal Kip	9¾c
No. 1, cured Calf	15c
No. 1, green Calf	13c

All No. 2 Hides, 1c off.

Chicago Cash Grain Quotations.

Wheat—No. 2 red, 96⅛@98½c; No 3 red, 94@97¾c; No. 2 hard winter, 96⅛@98½c; No. 3 hard winter, 94@97¾c; No. 1 northern spring, $1.00@1.04; No. 2 northern spring, $1.00@1.03; No. 3 springs, 95@98c. Corn—No. 2, 53@53½c; No. 2 white, 53¼@53¾c; No. 2 yellow, 53¼@53¾c; No. 3, 52¾@53c; No. 3 white, 52¾@53¼c; No. 3 yellow, 53@53¼c. Oats—No. 2, 33c; No. 2 white, 35@35½c; No. 3 white, 34¼@34¾c; standard, 34¾@35c.

Chicago Live Stock.

Hogs—Receipts 17,000. Quotations ranged at $5.80@5.85 choice heavy, $5.95@6.00 choice light, $5.70@5.80 heavy packing, and $5.85@6.00 good to choice pigs.

Cattle—Receipts 3,000. Quotations ranged at $6.20@6.40 prime steers, $4.35@4.85 good to chioce beef cows, $5.15@5.75 good to choice heifers, $5.60@5.75 selected feeders, $5.00@5.70 fair to choice stockers, $7.00@7.50 good to choice light calves.

Sheep—Receipts 18,000. Juotations ranged at $6.85@7.15 good to choice light lambs, $5.65@6.00 good to choice light yearlings, $4.60@5.10 good to choice wethers, $4.50@4.85 good to choice ewes.

Live Poultry.

Turkeys, per lb., 12c; chickens, fowls, 13c; roosters, 7c; broilers, 22@26c; ducks, 12c; geese, 7c.

Butter.

Creamery, extra, 21c per lb.; prints, 23½c; extra firsts, 20c; firsts, 18c; dairies, extra, 18c; firsts, 15c; packing stock 14c.

Potatoes.

Choice to fancy, 40@42c per bu.; fair to good, 36@38c; new potatoes, 85@90c.

East Buffalo Live Stock.

Dunning & Stevens, Live Stock Commission Merchants, East Buffalo, N. Y., quote as follows: Cattle—Receipts 5 cars; market steady. Hogs—Receipts 10 cars; market steady; heavy, $6.40; Yorkers $6.50; pigs, $6.50@6.55. Sheep—Receipts 5 cars; market steady; clipped lambs, $7.45@7.50; yearlings, $5.25@6.00; wethers, $4.75@5.00; ewes, $4.00@4.50. Calves, $4.50@7.25.

GOING TO MORNING SERVICE

Some of the Things a Woman Has to Do Before She Gets Started.

After a woman has done up the Sunday morning work, cleaned the children and gotten dinner under way so that it will not take so long upon her return, put on her hat, and given final instructions to her husband about watching the children, and kissed them all good-bye, she finds when she reaches the corner that she has still another task to perform. She must chase the dog back home. "Go back," she screams, waving her prayer book at him. The dog stops. "Go back, I say," she says, stamping her foot. The dog looks hurt. Then she starts toward it, and the dog turns as if it never intended to stop going the other way.

The woman starts again for church, goes a few steps and then turns around in sudden suspicion to find the dog just behind her, as happy and hopeful of winning her approval as when he first sets out. The woman rages. She throws stones which never hit him, and the dog flees, and is soon out of sight. But he is only behind the next stone wall peeking after her, and when he sees that she is again on her way, he lopes after her, with his calm undisturbed. This time, when the woman sees him, she turns home in despair.

"You'll just have to keep this dog home," she says, rushing into the house. "I don't see what you keep the horrid brute for, anyway."

The husband calls the dog in, and the dog knows there is no fooling with his master, and obeys. And he knows also that by his master his attentions are never misunderstood. It would spoil the church services for the woman if she knew that there is a sympathy between a man and a dog never so apparent as when they are left in this way together on a Sunday morning.—Atlanta Constitution.

Being in Debt.

There is a restaurant in New York where the waiters do their level best to make old customers sign checks for meals instead of paying cash. The moment a customer hesitates at sight of the total, or evinces a tendency to count the money in his pocket and sigh, a waiter is sure to shove a pencil into his hand and actually coax him to "kang up" the check.

"Why, of course you ought to sign checks," is the way one of the tempters put it the other day; "nobody amounts to anything in New York till he owes something."

The Dorcas society of the Presbyterian church entertained the C. E. society Friday evening at the home of Mr. and Mrs. Everett Russel.

Miss Edesso Toles spent Sunday in Ypsilanti.

Mary and Edith Barnard were home over Sunday.

Mrs. C. O. Woodbridge entertained a party of 18 ladies last Wednesday afternoon.

Mr. and Mrs. Herman Lindenschmidt entertained Mr. and Mrs. Henry Handerer of Ann Arbor on Sunday.

Mrs. Peter Weienette entertained the library board at supper Saturday afternoon.

Mr. and Mrs. Delos Townsend and daughter, Miss Olive Townsend, spent Sunday in Ypsilanti.

Several from here attended the A. M. E. quarterly meeting in Ypsilanti Sunday.

The Methodist society have purchased 100 new hymnals.

Memorial services will be held next Sunday evening in the Baptist church, the members of the G. A. R. attending in a body.

Several Masons were in Ann Arbor Monday evening to attend work in the Royal Arch degree.

Mrs. Herman Hunn of Ann Arbor, Mrs. Charles Maddux and Mrs. Joe Towler of Ypsilanti spent Sunday in Saline.

Mrs. John McKinnon who has been in very poor health for some time has gone to Detroit for treatment.

Mr. and Mrs. Aprill were guests of Mr. and Mrs. Tom Baetty on Sunday.

WILLOW RUN

Willow Run, May 24.—Mr. and Mrs. Henry Staley entertained at Sunday dinner: Mr. and Mrs. Perry Vorce and family and Mr. and Mrs. Charles Foster.

Mr. and Mrs. Will Lyons spent Sunday at Romulus with the former's parents.

Willow Run school will close Friday evening with an entertainment.

Mrs. L. T. Beadle and Miss Clara Dale entertained at the home of the former at a variety shower for Miss Bessie Dale, whose marriage to Robert Fulton will take place the seventh of June. Miss Dale received some very handsome presents. Ice cream and cake was served to the twenty guests.

Mail Carrier George Anderson is the owner of a new Brush atuo.

RIDGE ROAD.

Ridge Road, May 24.—Mr. and Mrs. Charles Parish are the proud parents of a son, born May 19th. Mrs. Parish will be remembered as Miss Lou McDougall.

Bertha Sherman is entertaining the measles.

A variety shower was given Tuesday evening at the home of Mr. and Mrs. L. T. Beadle in honor of Miss Bessie Dale.

The Fowler school will hold their closing exercises Friday afternoon, May 26. The following will receive eighth grade diplomas: Reike Richter, Earl Gregory and Victor Huston.

C. M. Ableson's barn was struck by lightning Saturday night. It did not catch fire but the shingles were torn up considerably.

WILLIS

Willis, May 23.—Mrs. James Long was not so well Sunday.

Mrs. Jay Dickerson is slowly improving.

Born, to Mr. and Mrs. Ed. Beebe, Saturday, May 20, a son; also Mr. and Mrs. Bert Roberts, a son; and Mr. and Mrs. Frank Butler, a son.

A beautiful shower Saturday was just what we needed.

Mrs. George Russell and Charles Thompson and wife made a trip to Detroit in the auto.

Report says wedding bells are soon to ring. Some east, some west.

Hoops for Children.

The opinion is expressed by men who have made a study of exercises for health, that it is a pity the skipping-rope and hoop have gone out of fashion for children.

It is suggested they are more excellent mediums for the physical development than bicycles and roller skates. The fact that small children are allowed to have bicycles, and consequently make no use of nature's means of progression, is offered as an objection to them.

The skipping-rope and hoop require them to run and walk. Young children should be encouraged to do this as much as possible, and always with a springy step. They need to use their feet and legs, and exercise that brings these into play is beneficial.

BIG G
Big G
Tested Goldenseal Compound
A safe and simple remedy for Bronchitis, Catarrh, Hay Fever inflammations, irritations, ulcerations of ALL mucous membranes or linings of the nose, throat, stomach or urinary organs.
AT DRUGGISTS $1
Why not cure yourself
Treatise with each bottle or mailed on request.
The Evans Chemical Co. Cincinnati, Ohio, U. S. A.

THE HIGH COST OF LIVING REDUCED

Much has been said about the high cost of living, its causes, and the possibilities of its reduction. But little has been said about the most costly leak: the false economy existing today in nearly every household.

Much foodstuffs are bought with but one point in view: "How cheap can I get it?" without a thought of quality or "after cost." One of the most serious is baking powder.

By the use of perfect baking powder the housewife can derive as much economy as from any other article used in baking and cooking. In selecting the baking powder, therefore, care should be exercised to purchase one that retains its original strength and always remains the same, thus making the food sweet and wholesome and producing sufficient leavening gas to make the baking light.

Very little of this leavening gas is produced by the cheap baking powders, making it necessary to use double the quantity ordinarily required to secure good results.

You cannot experiment every time you make a cake or biscuits, or test the strength of your baking powder to find out how much of it you should use; yet with most baking powders you should do this for they are put together so carelessly they are never uniform, the quality and strength varying with each can purchased.

Calumet Baking Powder is made of chemically pure ingredients of tested strength. Experienced chemists put it up. The proportions of the different materials remain always the same. Sealed in air-tight cans, Calumet Baking Powder does not alter in strength and is not affected by atmospheric changes.

In using Calumet you are bound to have uniform bread, cake or biscuits, as Calumet does not contain any cheap, useless or adulterating ingredients so commonly used to increase the weight. Further it produces pure, wholesome food, and is a baking powder of rare merit; therefore is recommended by leading physicians and chemists. It complies with pure food laws, STATE and NATIONAL. The goods are moderate in price, and any lady purchasing Calumet from her grocer, if not satisfied with it, can return it and have her money refunded.

The manufacturers of Calumet Baking Powder has just prepared a new edition of their handsome Cook Book, and will gladly mail it FREE to anyone who sends for it. In writing address the Calumet Baking Powder Co., Chicago, and ask for Cook Book "D."

For Swell Merchandise
Go To
HORNER & LAWRENCE
130 Congress St.
All the Latest in
Oxfords, Straw Hats
Negligee Shirts
With Collars Attached and Detached
2 Soft Collars 25c
Wash and Silk Ties 25c & 50c
We Have Swell Line of
Hosiery at 10c, 15c 25c & 50c

A LOAD OF LUMBER

We Sell
Lumber
Lath
Posts
Shingles
Sash Doors
Blinds
Wire Fence
Paint
Coal
and Wood
At Right Prices

IS
Like A Prize Fighter
In One Respect,
IT'S BEEN THROUGH THE MILL!
THINK
OF THAT FIRST MILL
In The Virgin Forest,
Won By The Woodsman
With His Ax-Like Blows

We Sell
Cement
Lime
Plaster
Glass
Roofing
Sewer Pipe
Drain Tile
Brick
At Right Prices

THINK OF THAT ROUGH AND TUMBLE ENGAGEMENT WITH THE LOGGERS!
And Lastly
THAT TERRIFIC ENCOUNTER WITH THE SAW MILL!
Was Ever A Prize Fighter Better Seasoned?
And Even After Passing From Our Hands Into Yours,
YOU CONTINUE THE PUNISHMENT
The Pounding, Hammering And Cutting!
Webster Bros. & Sons
BOTH PHONES 129

Want Anything? Use a Profitbringer

ILL HEALTH AND DECLINING YEARS COME TO ALL OF US.

IF WE START TO SAVE NOW, WE MAY BE SURE WE ARE MAKING THE START NONE TOO EARLY.

AFTER THE START, WE HAVE A CONSTANT INCENTIVE TO CONTINUE.

WE INVITE YOU TO OPEN AN ACCOUNT AT THIS BANK WITH $1 OR MORE.

The First National Bank

Ypsilanti, Michigan

A UNITED STATES FLAG

Should be Displayed from Every House in Ypsilanti

ON DECORATION DAY

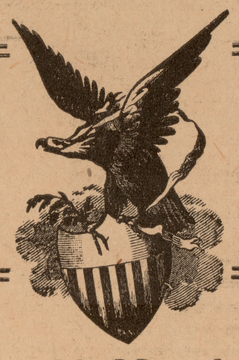

And During the GREAT G. A. R. ENCAMPMENT

June 21, 22 and 23

In Order to Supply This Great Demand We Have

500 FLAGS

To Sell From 5c up to $4.50

Mounted Flags at 5c, 10c and 15c
For Porches or Poles, Large Size 75c, $1, $1.50
Wool Bunting Flags, Large Size $3.50 to $4.50

Also Bunting by the Yard For Decorating

BUY EARLY

W. H. Sweet & Son

THE

New York Racket Store

Don't Stop to Argue

but just come in and be convinced that our prices are right and our goods are all right, and you will be a regular customer, just the same as others.

We carry a good line of Summer Dress Goods. Embroideries, Laces, Collars, Etc. Ladies' and Gents' Hosiery, Underwear and many other articles too numerous to mention.

A fine line of Candies at 10c per lb. Salted Peanuts, 10c pound.

The Old Reliable Bargain Center

New York Racket Store

13 N. HURON ST. A. L. EVANS, Prop.

It Isn't Hard to Pull

Our flour. It's so light you know. And it makes such beautiful light bread, biscuits, cake, etc. Try a sack of it and see what great bread eaters your youngsters will become. They'll prefer your bread to ordinary cake and as for your cake—well they'll regard it as angel food.

Flour and feed for sale. We do grinding and pay highest cash prices for grain.

Washtenaw Huron Mills

House Phone 344. PHONE 661-L.

Society News

Calendar for Thursday, May 25, 1911

Woman's Auxiliary of St. Luke's church, 3 p. m., Miss Alice Gilbert, Grove street. Address by Miss Hutchins of Detroit, representing the diocesan auxiliary.

Congregational Foreign Missionary societq, 2:30 p. m., Mrs. M. G. Wood, Normal St. Mrs. Leverett, leader.

Baptist Missionary Circle, 2:30 p. m., Mrs. W. P. Stone, 108 North Huron street.

Ascension Day observed by holy communion, 10 a. m., St. Luke's Episcopal church.

Ascension Day service, 7 p. m., German Lutheran church.

Monthly social meeting of Reliables, Mr. and Mrs. F. M. Beall, 607 Forest Ave.

Crescent Aid of Stony Creek, 1 p. m. A. D. Fullerton. Supper. Program.

Washtenaw County Association of the O. E. S., 2 p. m., Masonic Temple.

Christian Science reading room, 2 to 5 p. m., 125 Congress St.

Stony Creek Arbor of Gleaners, Mr. and Mrs. Will Dell.

Philomathian picnic, 3:15 p. m., Recreation park.

Modern Woodmen, Owen Camp, No. 1369, 7:30 p. m., Odd Fellows hall.

Free Methodist prayer meeting, 7:30 p. m., church edifice.

Palm Leaf club, Mrs. Charles Moore, Second Ave.

Thimble Party for Miss Scovill.

A thimble party was given Tuesday afternoon by Mrs. W. E. McLeod in honor of Miss Laura Scovil. Fourteen guests were present. The afternoon was pleasantly spent with needlework after which refreshments were served. Mrs. Howard Gillette of Chicaio and Mrs. Lester Monroe of Jackson were out of town guests.

S. D. Fess, president of Antioch College in Ohio, lectured in place of Robert Taylor Tuesday evening at Normal hall on the lecture course. His subject was "The Humanity of Lincoln." He gave a strong lecture, but on account of the banquet in progress at Masonic Temple, the attendance was not large.

At the meeting of the Degree of Honor Tuesday evening the regular business of the order was transacted and the name of Miss Edna Letter voted upon.

A theatre party will be given this evening in honor of Miss Laura Scovill, whose marriage will take place next month, by a number of friends at the Garrick theatre in Detroit. The party will see "San Bernardo."

Mrs. Thomas Elliott and son Fred of Frankfort are guests at the home of Mr. and Mrs. Chas. Powell of Chicago avenue.

Mrs. Howard Gillette of Chicago is ladies of the Eastern Star took charge visiting her parents, Mr. and Mrs. Alfred Jarvis.

Mrs. Lester Monroe of Jackson is visiting friends in Ypsilanti this week.

Mr. Merchie of Bay City, formerly ticket agent in this city, is spending a few days with Ypsilanti friends.

Miss Mary Ableson returned Monday night from Idaho Falls, Idaho, where she has been teaching during the past year.

Harry Gilmore was a Detroit visitor Tuesday.

C. H. Savers of Fort Wayne, Ind., is a visitor in the city today.

William Fisk is spending a short time in Detroit and Hillsdale.

Mr. and Mrs. E. Campbell and children motored out from Detroit and spent Sunday with Mr. and Mrs. F. Peters.

Mrs. Jay English of River street entertained the Wallachin club at her home this afternoon.

Mrs. H. Spellman and son of St. Joseph visited Ypsilanti friends Monday.

Prof. Mommello and his band of 18 high class musicians is a crowning feature with the Barkoot's Greatest shows which will exhibit here all this week on Reinhart's big field. Prof. Mommello will introduce his charming little lady singer, Miss Ruby Fanchard. Ruby is a great favorite of the girls and has a golden voice which can be heard daily at the grand band concerts of Barkoot's Greatest shows. Thousands of electric lights will make night as bright as day.

CITY LIGHTS BURN ALL NIGHT THIS WEEK

For general city protection it has been thought advisable to keep the street lights going all through the night during carnival week. They have been lighted all night long since Monday and will continue to be through Saturday.

MARRIAGE LICENSES.

Irving W. Hamilton, Salem.....56
Lucile Curtis, Salem.....32
Clyde Jugle, Jamestown, N. Y.....21
Florence Copp, Payne, O.....22

Children and Money.

My father was a minister with six children, says a writer in the Christian Herald. My mother was ready to enter college with her brothers before the day of the woman's college. Now that I have children of my own, I am thankful for the thoughtful training which we six children had. We each had a small allowance, and at the close of the year, if in our home-made diaries we could show a balance in our favor, the amount of money we had saved was doubled and placed to our account in the savings bank. We then became the proud possessors of a bank book. The habit of saving, with wise supervision to prevent miserliness, makes all the difference between plenty and want in later years.

SUICIDE UNDER TRAIN

Tragic Ending of Romance Between May and December.

Dalton, Mass., May 24.—Because she would have been the state's witness against Martin Ford, fifty years old, with whom she was in love, Lillian Steele, fifteen years old, threw herself before a train and was killed.

She formerly lived with Ford and recently officers preferred charges against him. He tried to marry the girl, but relatives objected. He was under bail for trial in Jury. The girl, who was mature for her age, was infatuated with her middle-aged lover.

Pioneer Suffragist Is Dead.

Geneva, N. Y., May 24.—Elizabeth Smith Miller, aged eighty-nine, daughter of Gerrit Smith, the famous abolitionist, died at "Lochland," her home here. She was a pioneer in the woman suffrage movement and associate of Susan B. Anthony, Elizabeth Cady Stanton, Anna Howard Shaw and others.

Kidnapers Are Sentenced.

Las Vegas, N. M., May 24.—Judge J. C. Roberts of the district court, pronounced sentence on Will Rogers and Joe Wiggins, the confessed kidnapers of Baby Waldo Rogers, on March 29 last. Rogers received five to twelve years in the penitentiary, and Wiggins seven to twelve years.

TOO LATE TO CLASSIFY

WANTED—Girls and boys to learn pressfeeding. Good wages to start with. Apply at office of Scharf Tag, Label & Box Co. 524-526*

PHOTOGRAPHY
New Styles, New Mountings,
Prices Right. We Please.
Amateur Finishing
BAKER, PHOTOGRAPHER
Successor to C. E. Cooper

DANDRUFF VANISHES
Falling Hair Ends and Hair Grows Profusely

Your money back if Parisian Sage isn't the best hair tonic—the best hair grower—the best hair saver you ever used, you be the judge. Ask Duane Spalsbury.

It's really a wonder what a phenomenal sale Parisian Sage has made for itself in America in a few years. And what a multitude of people have been cured of falling hair, dandruff and itching scalp by its use.

And now the American women praise Parisian Sage for its peculiar ability to turn harsh, faded, lusterless hair into fresh, beautiful, silky and lustrous hair in a few days.

Parision Sage is today the favorite hair dressing and tonic of discriminating Americans, because it is the only hair grower that will do just as it is advertised to do, or money back.

It kills the dandruff germ and cures dandruff, stops falling hair and itching scalp in two weeks. If it doesn't Duane Spalsbury and druggists everywhere will give you your money back.

If you haven't tried Parisian Sage, get a large 50 cent bottle today.

FINGER PRINTS AND CRIME

Incident Which Proved Correctness of Bertillon's System for Discovering Criminals.

Attempts to throw doubt on the system of M. Bertillon for discovering criminals by means of finger prints should be discredited by the actual capture of a man accused in the first instance of stealing a cow, and whose finger prints, it was revealed, tended to prove that he was guilty of a murder committed at Champigny 11 months ago. An old lady was put to death in her villa at that place last November, and the crime has always been steeped in a certain mystery, as no clue to the culprit could be found. Some weeks ago the gendarmes at a neighboring place arrested a man on the charge of having stolen a cow. The prisoner was photographed, as usual, at the Paris anthropometric department established by M. Bertillon, and then it was noticed that the photograph of the imprint of his fingers corresponded to the finger prints left on some bottles and glasses which had been found in the villa at Campigny. The man vehemently denied that he had a hand in the crime. The police meanwhile prosecuted their inquiry, and another strange fact was brought to light. When arrested the prisoner had in his possession certain papers of identification. The police allege to discover that these papers are not his at all, but are in the name of another man, who they suspect was also murdered. The prisoner in hand was called up before an examining magistrate, and is now accused of a double murder, and of having masqueraded in the name of one of his victims—and all this because his finger prints resemble those on the neck of a bottle found in a murdered woman's home.—Paris Correspondent London Telegraph.

The Weather

Fair tonight and warmer in extreme west portion. Thursday increasing cloudiness probably followed by showers in north and west portions. Temperature at noon, 74.

OVER 200 GUESTS

(Continued from Page 1)

chairman, the assembling of the committee, the casting of over 100 votes for the appropriation in the legislature, Senator Newton said, "How proud I should be it I could say the governor had signed that bill—that is all I am going to say about it though. We got a fairly good bill and a fair increase, however." Senator Newton closed with another hearty tribute to the president.

At this point the Normal Male quartette, Messrs. Reyer, D'Ooge, Becker and James, sang.

Col. John P. Kirk was then happily introduced to speak on "The Citizens' Appreciation." In opening he said, "It would be beneficial to the city to keep Senator Newton in the senate and Representative Rankin in the house as long as they will serve. I feel my inability to say all that should be said about this great college, about the president and his co-workers and of the benefit of its being located here. We are here to show our appreciation of one of the greatest Normal schools in the country and the efforts of the distinguished man who presides over that institution. President Jones, we are glad to see you and to have you see us. We have manufacturing enterprises and we are proud of those we have and of the gentlemen who invest their money in them. The factories have come and gone, but the Normal throughout has been our mainstay and our great advertisement. It enriches our city; it is our best dividend producer. It has enhanced the value of real estate. We should never have any hesitation in asking for such an appropriation as may be necessary to meet its needs."

Mr. Rankin, in presenting the next speaker, said, "When we want anything done to the queen's taste, we call on the Rev. Wm. Gardam." His subject will be "The President of the Normal College." Mr. Gardam said, "I am very glad to speak because of my personal admiration and devotion to the guest of the evening." He remarked that there were certain lines of service and public interests in which the general public was very keenly and closely interested, and in no line of work was this so true as of that which engaged the guest of the evening—education. "They deal with the things of the mind and spirit. A very keen-edged criticism works around those who are serving thus, and this is especially true of the United States. This comes from the universal interest we all have in education and because of the basis upon which we place the standing and position of our educators. They have got to make good. They have got to prove themselves. They stand before the whole people and are subject to this keen-edged criticism as scarcely any other people are except those of my own order. Our guest of the evening has stood the test. He has an administrative ability that amounts to genius. I might speak of his exceeding fairness, of his open-mindedness and of his custom of thrashing things out in the open so as to get the views of others as well as his own. I might speak of his friendship. I might speak of his wonderful touch with all phases and all conditions of life. He senses the atmosphere in a most wonderful way. He touches life in so many ways. I do not wonder that the students do not make any trouble for him. Not only may he live long and prosper, but may the years bring the recognition that belongs to him and of the thousands of students who pass under his influence."

At Mr. Gardam's suggestion all rose and pledged President Jones' in the 'innocent liquid' on the tables.

The toastmaster then in presenting President Jones who was next to respond rendered his own tribute of admiration and appreciation of President Jones in Lansing. "He did not talk much on the floor," he said sententiously, "but put in a good many hours on the sofas. We ought to plan for a $200,000 appropriation, for we ought to build a library. Governor Osborn said to me again and again, 'I know you need this appropriation. But wait two years and then you can have all you want and more.' So I guess he means to be governor. I will remind him of that if I am alive then. If we could have a meeting of this kind then and send a delegation of men and of ladies like this to Lansing, the ways and means committee would fall over themselves. Have you ever thought what it has been to administer affairs for the Normal here when three other Normals were building? It has been something to increase the membership of the school 65 per cent almost without money. The president himself will address you."

President Jones was visibly affected when he rose to respond. This he could not at once proceed to do, so deafening and continuous was the applause which greeted him.

"You have overpowered me this evening," he said, "with these expressions of confidence and goodwill. You must not expect me to attempt to express the emotions which I feel. You are present in this hearty way. All these things have overwhelmed me. They show a feeling on your part which I had no idea existed. There have been two times in my life when I have felt severely the limitations of the English language: one was when I stood beside the governor and saw what he had done to our appropriation bill. On that occasion the governor removed the limitations and we did not confine ourselves to any one language. I have no words, dear friends, in which to express the profound feelings of appreciation of what you have done and said for me and about me. Of course I know that much of this must be charged up to partial friendship, but who could avoid feeling flattered, even if one knew it were not true? If I were as good as I have been painted here this evening, I would be translated. I have had reason to know that I have had the profound interest, of not only the faculty, who have co-operated often at personal sacrifice, but of the citizens who have made it pleasant for me to live among you. This I have felt deeply, but not as deeply as I must forever after this evening. I hope to the end of work among you I may continue to receive, even if I do not always merit, this feeling of confidence and co-operation. I can say only that the problem which I thought I saw clearly when I came, has enlarged its scope every year I have worked in Michigan. I have seen year by year the standard, I have seen a faculty as broad and capable as any in any country in any institution. I have seen them work under scant recognition by the state, taking extra work, doubling their work, all for the sake of the great cause. I shall always remember the way they have responded. I know the state of Michigan has not appreciated the work always, as new men are sent to the legislature who know nothing about our work. But there are left over men who have come to understand and at this time we have more friends in the legislature than we have ever had before. There will be business for us to do. It will be possible for us to get appropriations commensurate with our needs. I have never seen in the legislature abler or more devoted service in any constituency than that of Senator Newton and Representative Rankin. I hope this evening is the beginning of a series of times when we may consult together for the good of the cause."

When the applause following the president's speech had ended, Mr. Rankin thanked the people for the unanimity with which all had fallen in with the idea of this dinner of appreciation, and a selection from the Normal Quartette closed what had been a banquet of profound interest to the city.

AMUSEMENTS

The Aborn English Grand Opera Company, an organization which made itself popular with music lovers of Detroit a couple of years ago, will return for a single week at the Detroit Opera House beginning next Monday night, May 29th. On their former visit to Detroit the Aborn organization confined itself to the familiar repertoirs only, but in the past two seasons they have met with such marked success in New York, Boston and other cities with the latter compositions known as "novelties" in grand opera circles, that two of the most celebrated operas of this class have been chosen for their week here, each of them to be given four performances alternating with each other. Puccini's famous "Madam Butterfly" will be given Monday night, Wednesday afternoon, Friday night and Saturday night. Massenet's masterpiece, "Thais" will occupy Tuesday, Wednesday and Thursday nights and Saturday matinee. A popular scale of prices will prevail during this engagement: Evenings, lower floor $1.00 to $1.50; balcony 50c to 75c; gallery 25c. Matinees: lower floor 75c to $1.00; balcony 50c to 75c; gallery 25c. Mail orders will be filled in the order of their receipt.

In the production of "Thais" Miss Ewell will sing the title role, Mr. Kreidler will appear as Athanael, Mr. Taylor as Nicias, Miss Robeson as Albine, Mr. Roselle as Palemon, Mr. Chapman as the Manservant, Miss Terrell as Crobyle and Miss Ranney as Myrtale.

In the production of "Madam Butterfly" Miss De Pillippee will appear in the title role, Henry Taylor as Pinkerton, and Saul Rosellye as the Yamadori.

The sale of seats for this engagement will open Thursday morning at nine o'clock at the box office of the Detroit Opera House. Bargain Matinees will be given on Wednesday and Saturday.

HIS READY WIT WON PLACE

Under Prefecture in French Government Goes to Young Man With Smart Tongue.

There is now in the French Chamber as attache of one of the Ministerial departments a young man who owes his position to his native smartness. He went up to Paris with a letter of introduction to a minister and was received in the stereotyped fashion. He turned up at the department daily. At length the minister noted his pertinacity and by way of saying something asked the young man if he would like to have his photograph. The present was accepted and the minister overwhelmed with thanks.

After receiving the photograph the young man absented himself altogether from the bureau. Two months elapsed and then there was a chance meeting in the street. The minister smiling, asked the suitor the cause of his prolonged absence.

"Mon Dieu, monsieur le Ministre," was the reply, "I had your photograph and spoke to it, and that was enough for me." "And what did my photograph do for you? What favor?" inquired the minister. "Oh, nothing, absolutely nothing," was the quick reply. "exactly as the original, so I knew the resemblance was perfect."

The next day this youth of enterprise received his appointment, and he is said to be named for an under prefecture.

REDUCED FARES
NEW YORK CENTRAL LINES

EXCURSION
via
MICHIGAN CENTRAL
Sunday
MAY 28, 1911
(Returning same day)
TO

ANN ARBOR 25c
JACKSON 75c
BATTLE CREEK $1.40
KALAMAZOO $1.75
GRAND RAPIDS $2.00

Train leaves 8:00 a. m.

Tickets accepted in coaches only.

Baggage will not be checked on these tickets.

In addition to above fares, tickets will also be sold between all stations (where the one-way fare is $3.00 or less) at which this train is scheduled to stop, at one and one-half fare for the round trip, with minimum of twenty-five cents. 191-527

Frank C. Banghart

Home Meat Market

127 CONGRESS ST., YPSILANTI.

Bacon, my own make, sugar cured, bone out, whole strips, lb.....16c

Half strips 17c

Sliced on machine 22c

Lard, any quantity at, lb.....12½c

Rib Beef Stew at lb.....8c

My Corned Beef is nice. It will please you. My standard will never be lowered for sake of price.

COMFORT SHOES

We've Shoes and Oxfords built to bring

RELIEF TO THE WOMAN WITH SENSITIVE FEET

They are made of Soft Leathers and all the details of

"Built In" Comfort

are well looked after.

A woman can slip her feet into a pair of these Shoes or Oxfords and her Shoe Hurts "are at an end."

Let us do the fitting and we'll guarantee perfect foot comfort in every instance.

Sherwood's Shoes Are Good Shoes

P. C. Sherwood & Son

126 CONGRESS ST.

ORANGE ICE

A more delicious dish for a hot day would be hard to find. We prepare our ices carefully and well and invite you to verify our statements by a trial.

Fine Ice Cream

AND

Choice Candies

We can serve you well. No difference what you want, so long as it is in the line of confections, we can prepare it for you as it should be and so you will enjoy it.

A. G. MICHOS

Cor. Washington and Congress

If you want to buy, sell, rent, or exchange property try the Daily Press for quick results.